

**PROJECT-PROPOSED G+4 STORIED RESIDENTIAL BUILDING ATPANCHANAN ROAD,
NEAR DHAKESHWARI KALI MANDIR DIST. - JALPAIGURI**

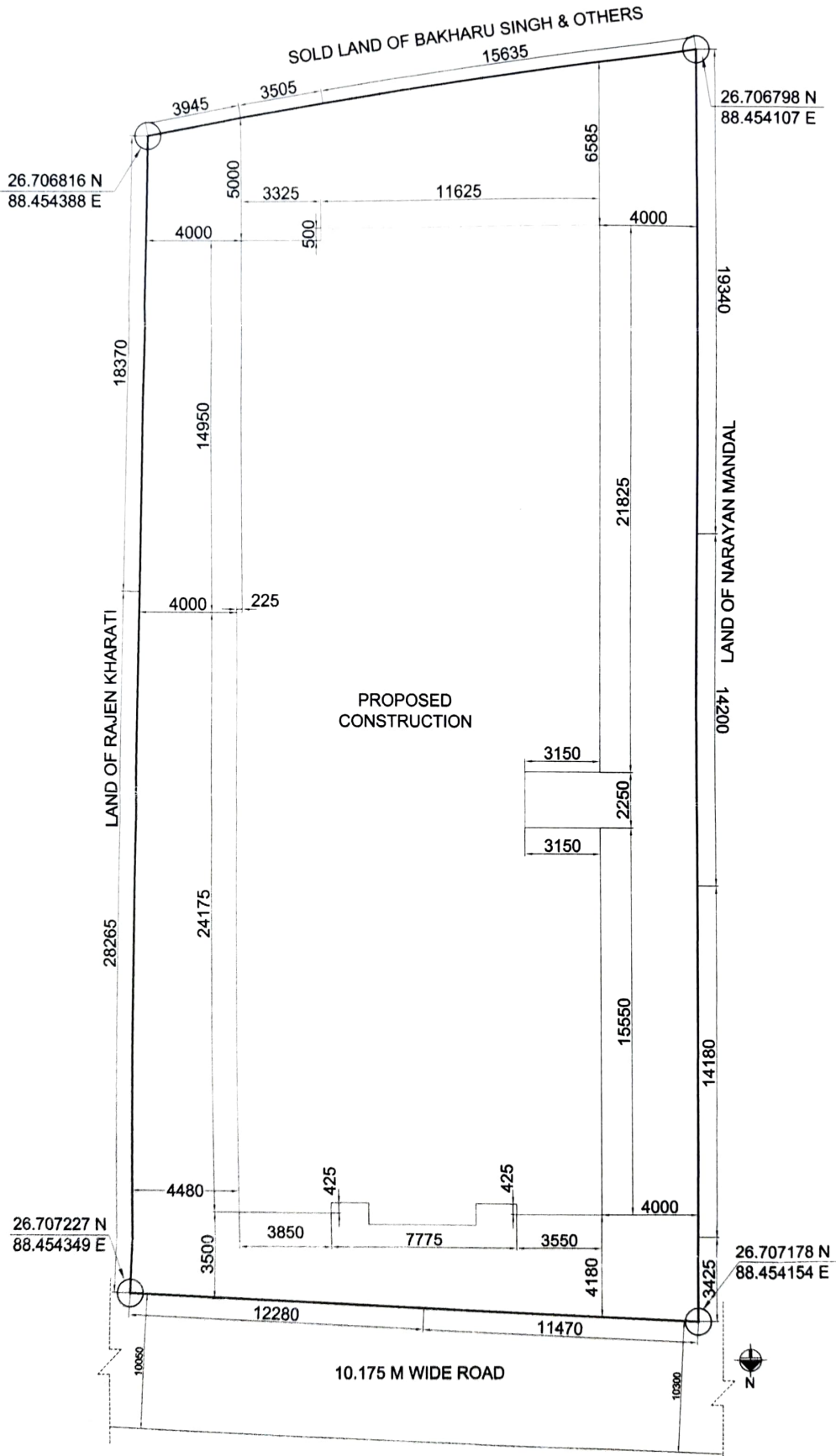

OWNER	LAND SCHEDULE	SIGNATURE OF ARCHITECT
<p>1. SRI DINESH PODDAR S/O LATE SUGRIWMALL PODDAR NEELKAMAL APARTMENT, BLOCK-C PRANAMIMANDIR ROAD, P. O - SILIGURI, PIN CODE- 734001, DIST. - JALPAIGURI</p> <p>2. SRI PRAMOD KUMAR SINHAL S/O LATE RAM KUMAR SINHAL MAANSAROVAR HOUSING CO-OPERATIVE SOCIETY LTD. PRANAMIMANDIR ROAD, P. O - SILIGURI, PIN CODE- 734001, DIST. - JALPAIGURI</p>	<p>PLOT NO : 396/837(R.S), 258(L.R.) KHATIAN NO : 655(R.S.), 870 & 871(L.R.) J.L. NO : 02 SHEET NO : 11 (R.S.), 110 (L.R.) MOUZA : DABGRAM PARGANA : BAIKUNTHAPUR P.S : BHAKTINAGAR DIST : JALPAIGURI</p>	<p><i>Rahul Majumdar</i> RAHUL MAJUMDAR CA/2009/46912</p>